

Drain: OVERMAN-HARVEY DRAIN Drain #: 32  
 Improvement/Arm: VILLAGE FARMS - SECTION 11  
 Operator: JDH Date: 5-26-04  
 Drain Classification: Urban/Rural Year Installed: 1992

**GIS Drain Input Checklist**

- Pull Source Documents for Scanning JDH
- Digitize & Attribute Tile Drains N/A
- Digitize & Attribute Storm Drains JDH
- Digitize & Attribute SSD JDH
- Digitize & Attribute Open Ditch N/A
- Stamp Plans JDH
- Sum drain lengths & Validate JDH
- Enter Improvements into Posse JDH
- Enter Drain Age into Posse JDH
- Sum drain length for Watershed in Posse JDH
- Check Database entries for errors JDH



TELEX  
XXXXXX

UNION STATE BANK

21 Jefferson Square • P. O. Box 300X • Carmel, Indiana 46032  
1710

TELEPHONE  
AREA CODE 317  
846-7381

IRREVOCABLE  
LETTER OF CREDIT NO. 2286

DATE April 16, 1992

BENEFICIARY

FOR ACCOUNT OF

Hamilton County Board of  
Commissioners  
942 Maple Avenue  
Noblesville, Indiana 46060

Wilfong Construction Co., Inc.  
1350 Greyhound Court  
Carmel, Indiana 46032

Village Farms South, Sec. 11  
Storm Sewer

GENTLEMEN:

WE HEREBY ESTABLISH OUR CREDIT IN YOUR FAVOR, FOR THE ACCOUNT INDICATED ABOVE, FOR A SUM OR SUMS NOT EXCEEDING AN AGGREGATE AMOUNT OF Twenty-Five Thousand, Eight Hundred Fifty-Seven and no/100-----Dollars (\$25,857.00)

FUNDS ARE AVAILABLE BY YOUR DRAFT(S) AT Carmel, Indiana DRAWN ON UNION STATE BANK  
UNION STATE BANK P. O. Box 1710, Carmel, Indiana 46032

Drafts are to be accompanied by:

Original Letter of Credit

ALL DRAFTS DRAWN UNDER THIS LETTER OF CREDIT ARE TO BE ENDORSED HEREON AND SHALL BEAR THE CLAUSE "DRAWN UNDER UNION STATE BANK LETTER OF CREDIT No. (AS INDICATED ABOVE)," and must be drawn and presented on or before April 16, 1993

WE HEREBY AGREE WITH YOU THAT ALL DRAFTS DRAWN UNDER AND IN COMPLIANCE WITH THE TERMS OF THIS LETTER OF CREDIT WILL BE DULY HONORED UPON PROPER PRESENTATION.

Except as otherwise expressly stated herein this Credit is subject to the Uniform Customs and Practice for Documentary Credits (1983<sup>1983</sup> Revision), International Chamber of Commerce, Publication 290x 400.

VERY TRULY YOURS,

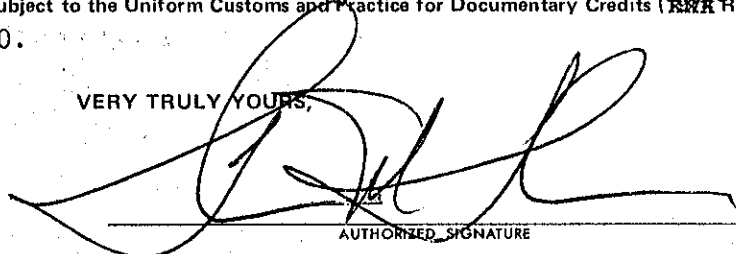

AUTHORIZED SIGNATURE

Thomas M. Fiedler, Chairman

TITLE

CERTIFICATE OF COMPLETION AND COMPLIANCE

TO: HAMILTON COUNTY SURVEYOR

RE: VILLAGE FARMS SECTION 11

I hereby certify that:

- 1.) I am a Registered Land Surveyor in the State of Indiana,
- 2.) I am familiar with the plans and specifications for the above referenced subdivision,
- 3.) I have personally observed and supervised the completion of the Drainage Facilities for the above referenced subdivision, and
- 4.) To the best of my knowledge, information and belief, the Drainage Facilities within the subdivision has been installed and completed in conformity with all plans and specifications.

Signature: *Allan H. Weihe* Date: Oct 28, 1993

Type or Printed Name: Allan H. Weihe

Business Address: 10505 N. College Avenue, Indianapolis, Indiana 46280

Telephone: 317-846-6611

INDIANA REGISTRATION NUMBER

8827



SEAL

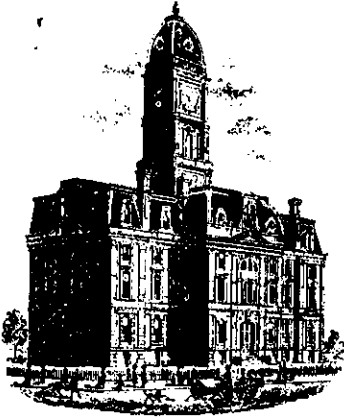

SURVEYOR'S OFFICE

# Hamilton County

*Kenton C. Ward, Surveyor*

*Suite 146*

*776-8495*

*One Hamilton County Square*

*Noblesville, Indiana 46060-2230*

July 27, 1995

TO: Hamilton County Drainage Board

RE: Overman-Harvey Drain  
Village Farms - Section 11

Attached are the As Builts, Certificate of Completion and Compliance, and other information for the Village Farms, Section 11 Arm of the Overman-Harvey Drain. An inspection of the drainage facilities for this section has been made and the facilities have been found to be complete and acceptable.

The system as constructed consists of the following:

12" RCP	66 feet	6" SSD	2445 feet
15" RCP	456 feet		
18" RCP	193 feet		
21" RCP	207 feet		

The total length of this Section is 3367 feet.

The system as constructed corresponds to the preliminary system set out in my report dated October 15, 1979. The Board held a hearing in this matter on November 19, 1979, at which time the Board approved all proposed sections from Section 4 through Section 12 for construction.

The subsurface drains shown on the As Builts are those which will be maintained. All are in the road Right-of-Way, except that which serves the rear of Lots 512, 522, 523, 524 & 525. The portions to be maintained are those portions of the main lines which are within R/W or drainage easement. Laterals from the main line shall not be part of the regulated drain.

The bond or letter of credit from Union State Bank, number 2286 dated 4-16-92, in the amount of \$25,857.00, has been released.

The Board at this time should approve the non-enforcement attached.

The drainage facilities for this section intercept the Overman-Harvey legal drain at Village Farms Section 4 and Section 10. Section 11 ties into Section 4 at the northeast corner of Lot 525 of Section 11. Section 11 ties into Section 10 at the southwest corner of Lot 536 of Section 11. I recommend the Board accept the drainage facilities in this section.

Sincerely,

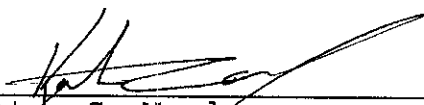

---

Kenton C. Ward  
Hamilton County Surveyor

KCW/jlk

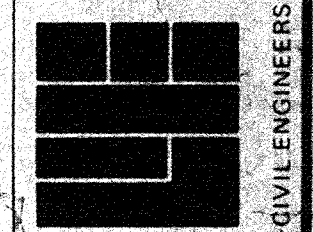

DATE BY JOB NO. 73-660  
 DRAWN BY DB/MT  
 CHECKED BY  
 DATE

REVISIONS  
 1. As per Hamilton County GIS data  
 2. As per Hamilton County GIS data  
 3. As per Hamilton County GIS data  
 4. As per Hamilton County GIS data  
 5. As per Hamilton County GIS data

Prepared For: **R. L. Wilfong, Carmel, Indiana**  
**DEVELOPMENT PLAN - Village Farms Sections 8, 9, 10 & 11**

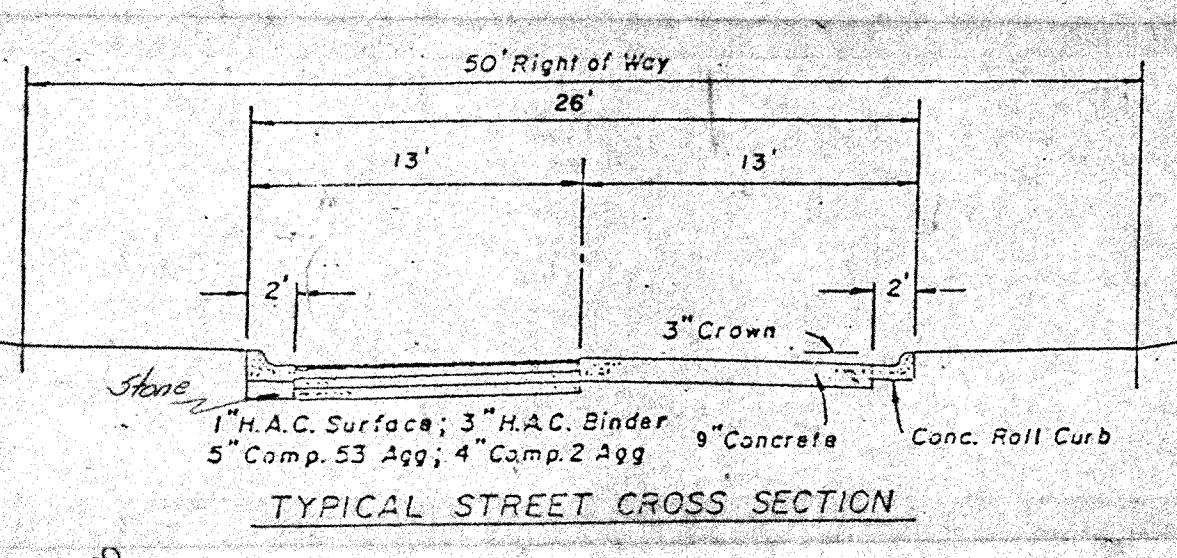
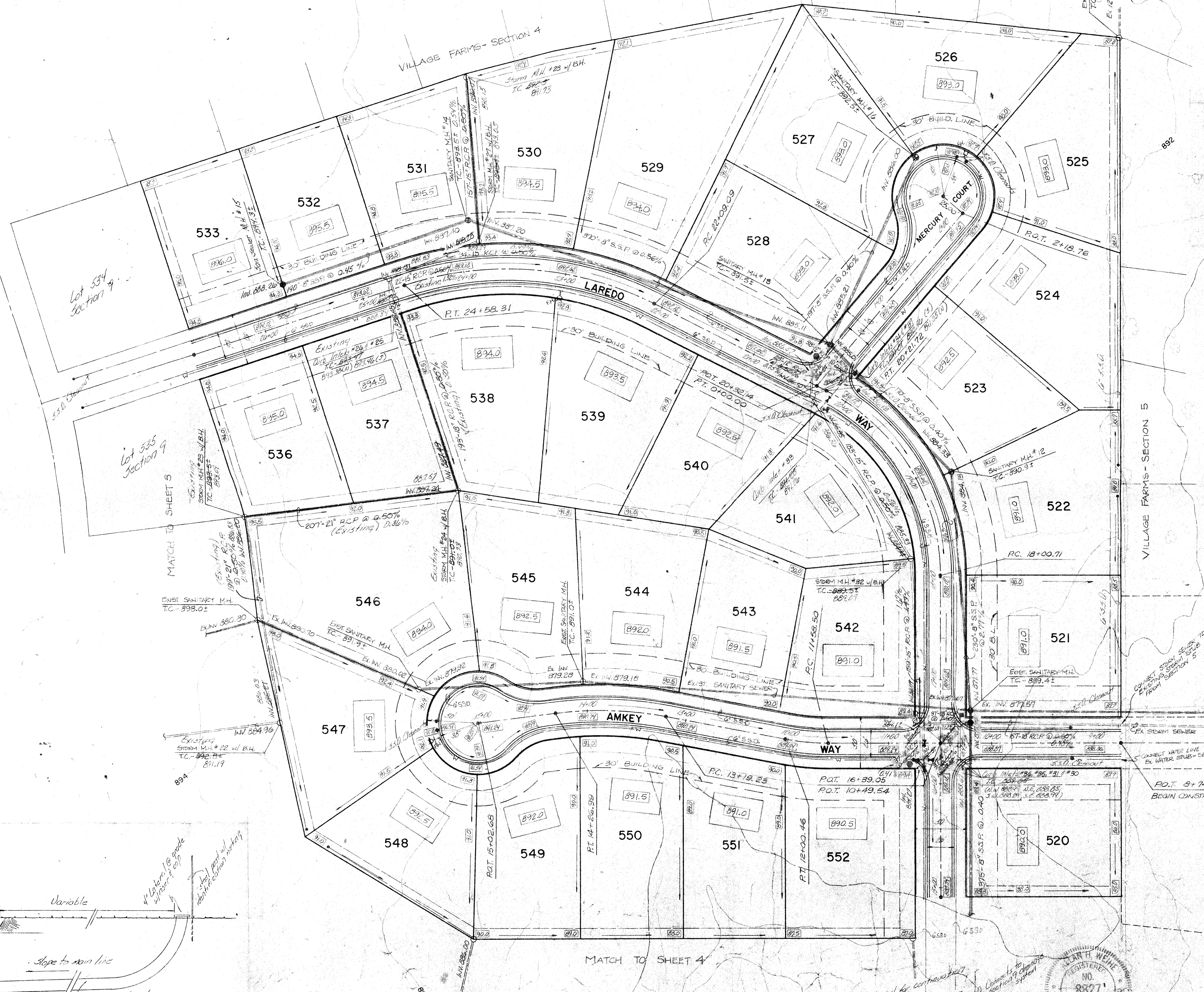

**HAMILTON COUNTY INDIANA**

This information was gathered for input into the Hamilton County Geographical Information System. This document is considered an official record of the GIS.

Entry Date: 5-26-04  
 Entered by: JWA

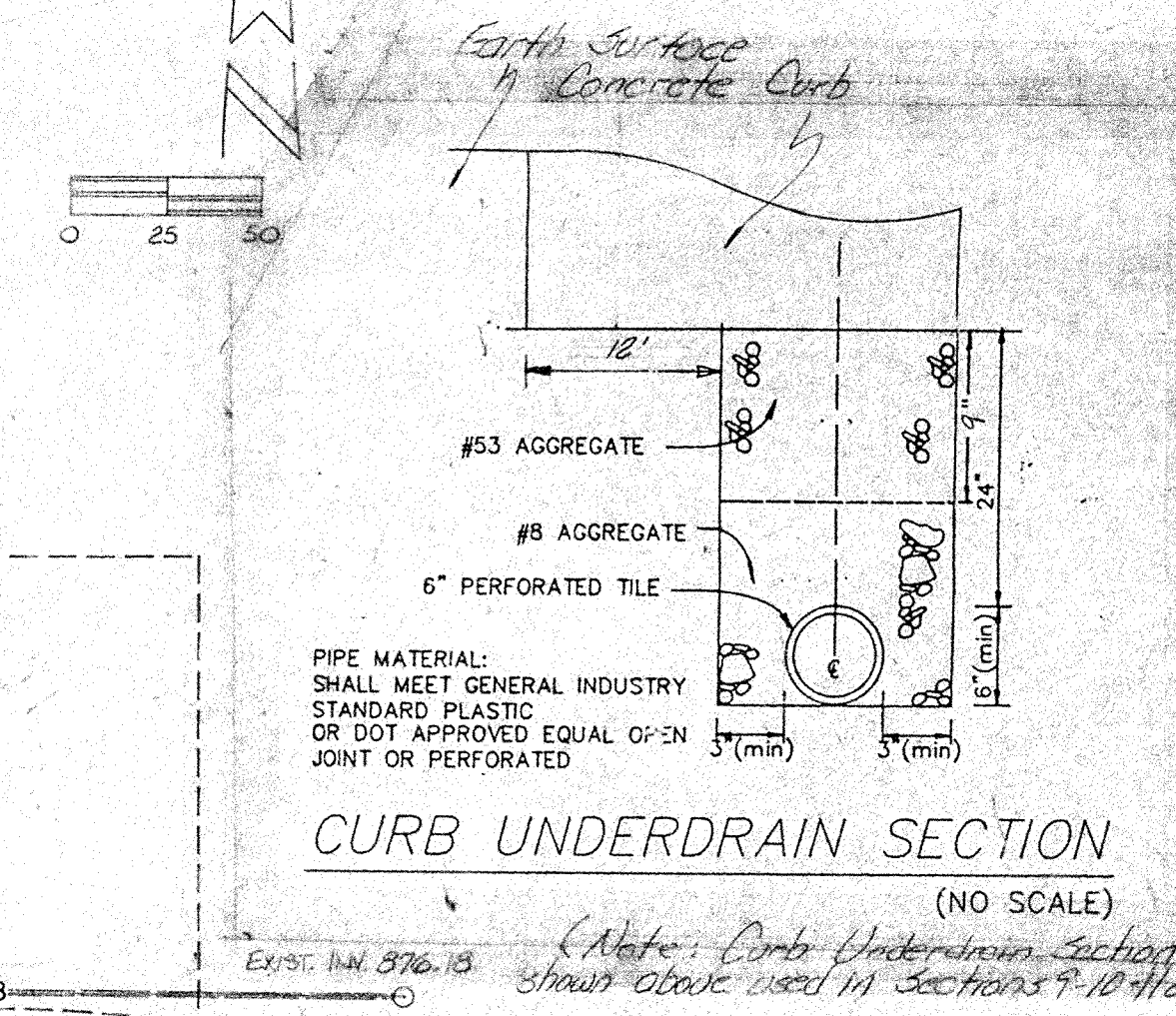

Village Farms Sections 8, 9, 10 & 11

STREET SIGN SUMMARY	
Type Sign	Quantity
STOP SIGN	SIX (6)
STREET SIGN	FIVE (5)

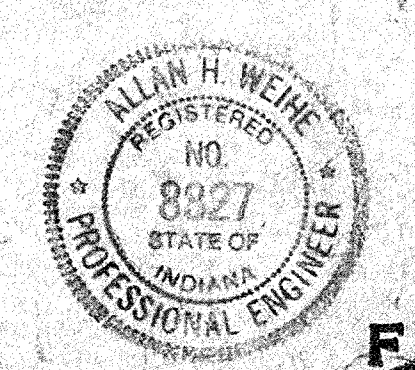

Allan H. Weihe  
 ALLAN H. WEIHE, Reg. P.E., INDIANA 8827

**FILED**  
 NOV 7 1992  
 OFFICE OF HAMILTON COUNTY SURVEYOR

VILLAGE FARMS SEC. 11  
**"RECORD DRAWING" Storm Sewer T.C.'s, Inv. grades**  
 NOTE: THERE WILL BE NO SIDEWALKS CONSTRUCTED IN THIS SECTION  
 11-5-92  
 ALLAN H. WEIHE, Reg. P.E., INDIANA 8827

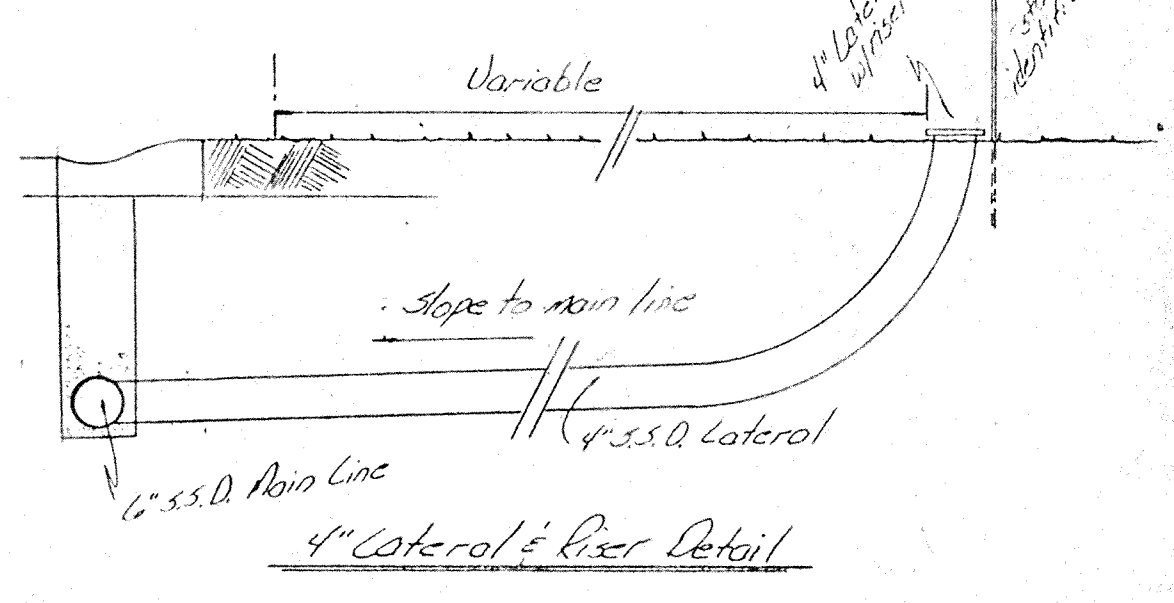

(SEE SEW. SECTION 4)

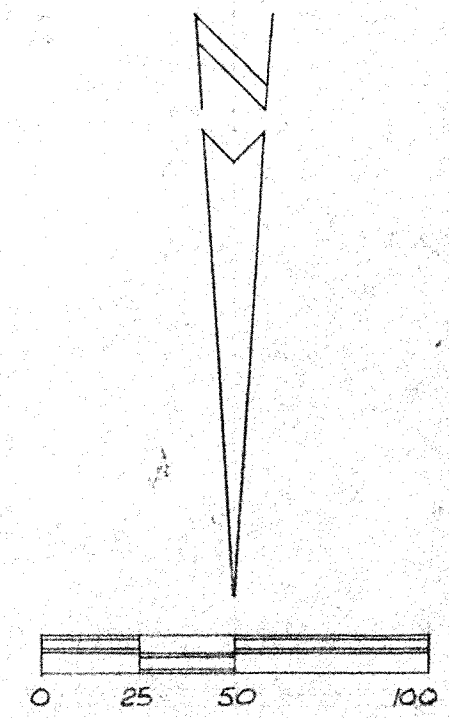
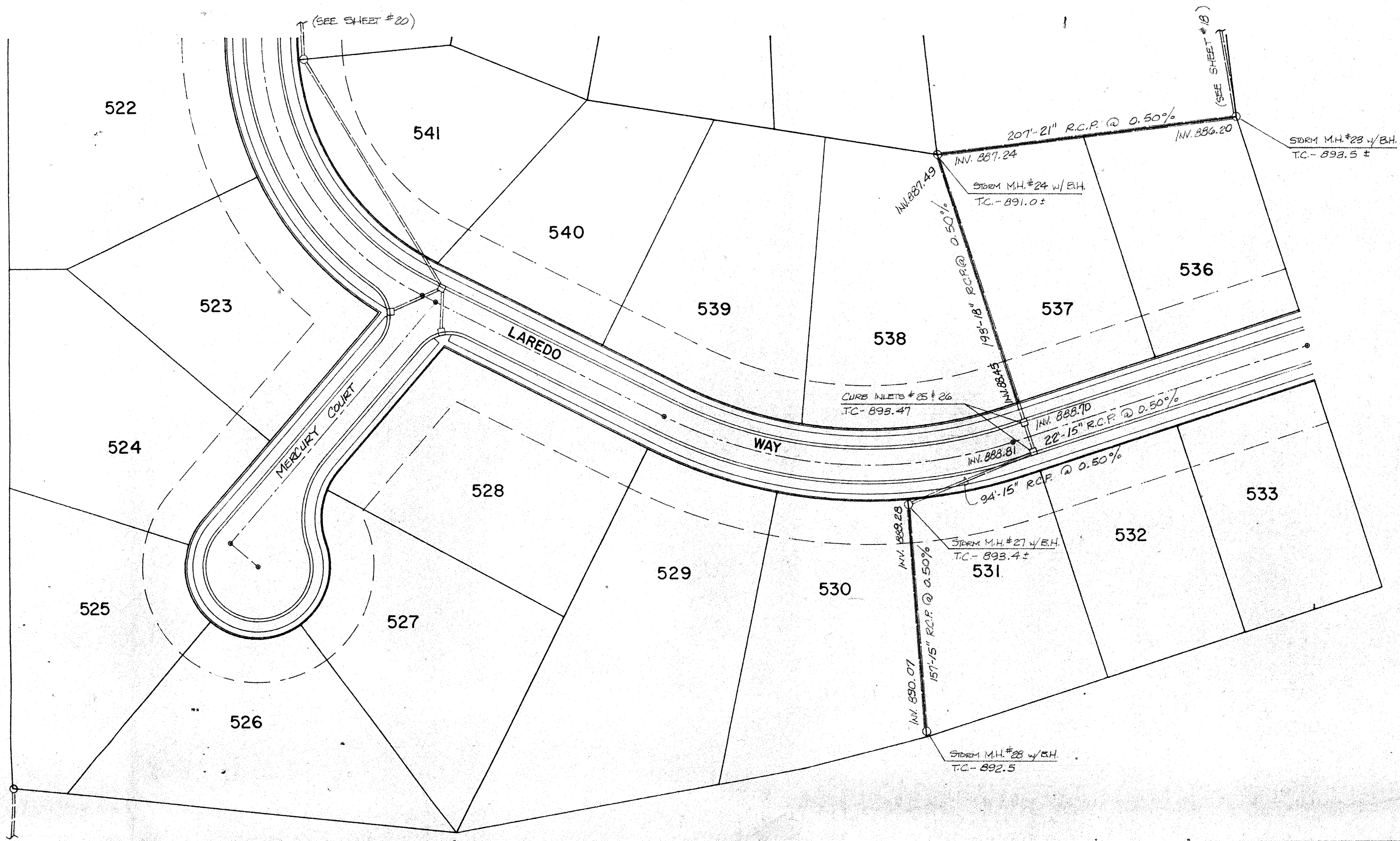

NOTE: THERE WILL BE NO SIDEWALKS CONSTRUCTED IN THIS SECTION.

MILTON COUNTY INDIANA  
 This information was gathered for input into the Hamilton County Geographical Information System. This document is considered an official record of the GIS.  
 Entry Date: 5-26-09  
 Entered by: JPH

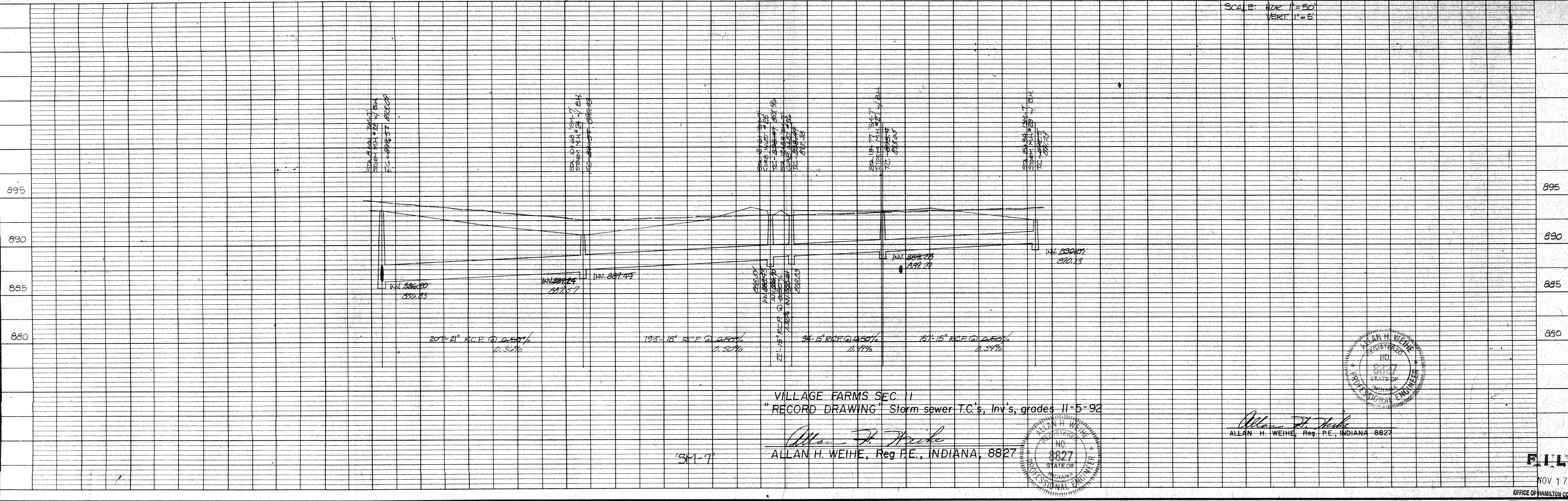

VILLAGE FARMS SEC. 11  
 "RECORD DRAWING" Storm sewer T.C.'s, Inv's, grades 11-5-92  
 Allan H. Weihe  
 ALLAN H. WEIHE, Reg. P.E., INDIANA, 8827

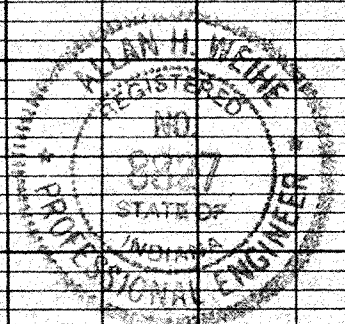
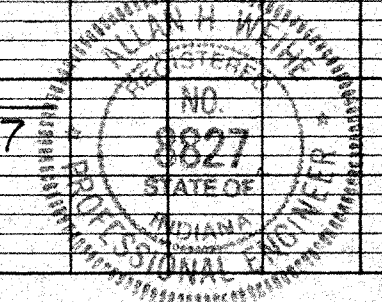

Allan H. Weihe  
 ALLAN H. WEIHE, Reg. P.E., INDIANA 8827

**WEIHE ENGINEERS INC.**  
 10605 NORTH COLLEGE AVENUE  
 INDIANAPOLIS, INDIANA 46280  
 (317) 846-8811  
 LAND SURVEYORS  
 CIVIL ENGINEERS  
 LAND PLANNERS

Job No. 73-660  
 Drawn by M.L.T.  
 Checked by  
 Date

REVISIONS

Prepared For: R. L. Wilfong  
 Carmel, Indiana

STORM SEWER PLAN & PROFILE SHEET - Village Farms 8.9.10-8.11

SHEET NO. 10

NOV 17 1992  
 OFFICE OF HAMILTON COUNTY ENGINEERS



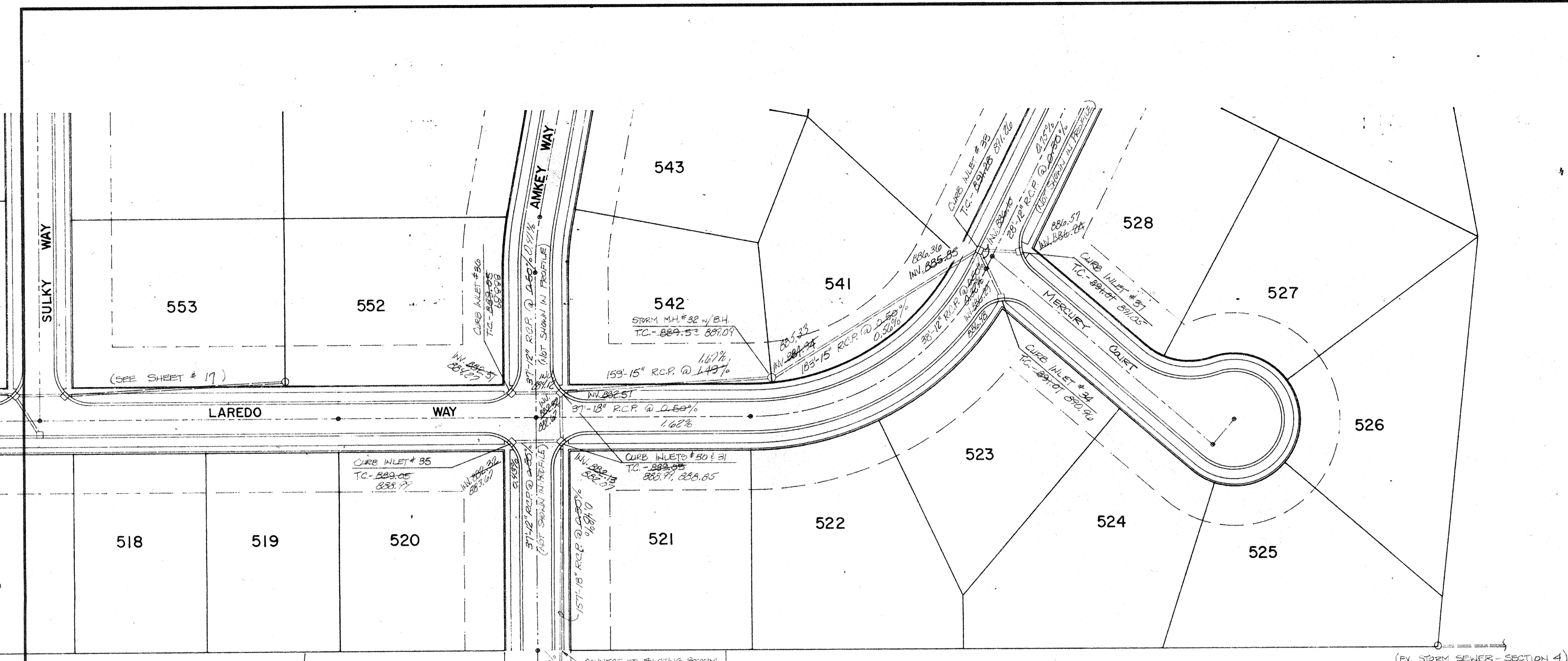

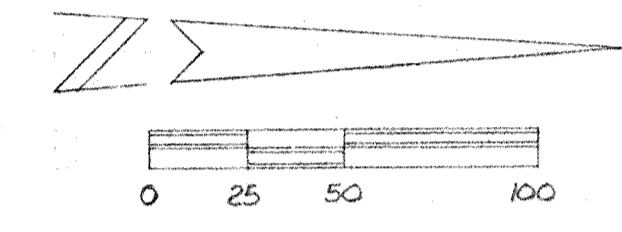

 This information was gathered for input into the Hamilton County Geographical Information System. This document is considered an official record of the GIS.  
 Entry Date: \_\_\_\_\_  
 Entered by: \_\_\_\_\_

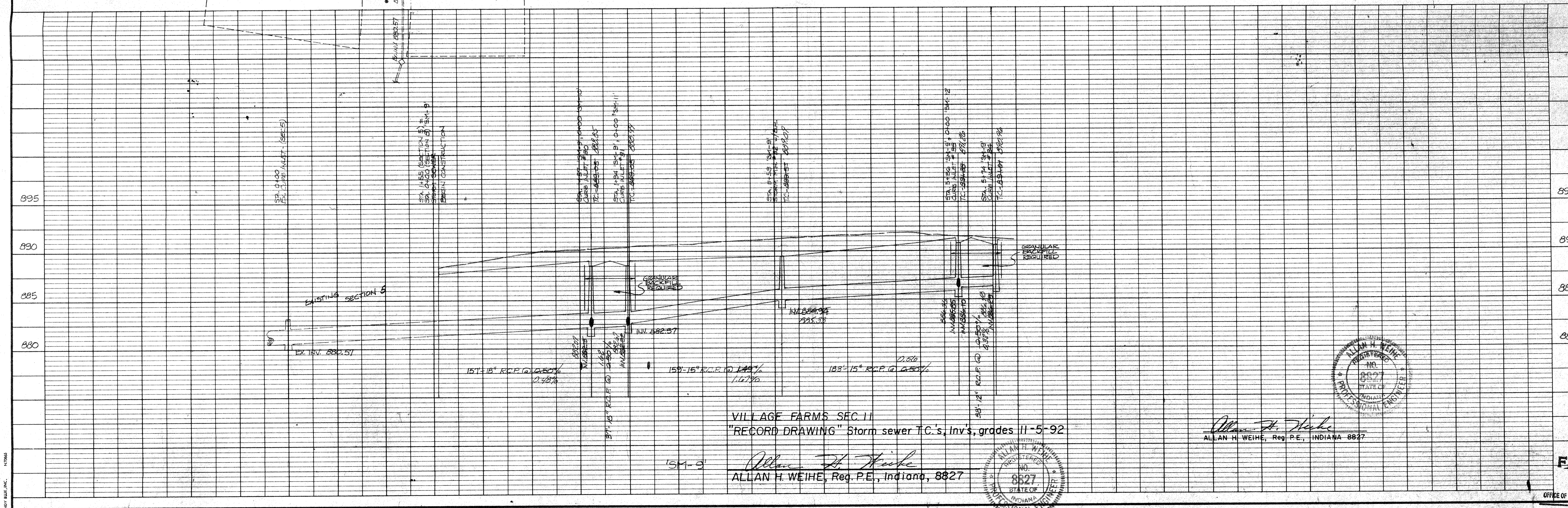

NOTE: THERE WILL BE NO SIDEWALKS CONSTRUCTED IN THIS SECTION.



VILLAGE FARMS SEC. 11  
 "RECORD DRAWING" Storm sewer T.C.'s, Inv's, grades 11-5-92  
 Allan H. Weihe  
 ALLAN H. WEIHE, Reg. P.E., Indiana, 8827

Allan H. Weihe  
 ALLAN H. WEIHE, Reg. P.E., INDIANA 8827

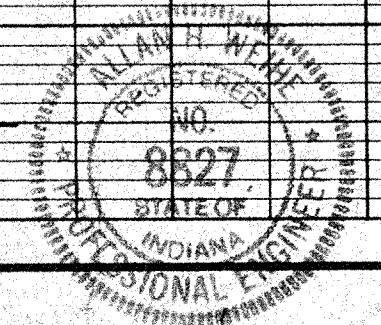

**WEIHE ENGINEERS INC.**  
 10505 NORTH COLLEGE AVENUE  
 INDIANAPOLIS, INDIANA 46280  
 (317) 846-6611  
 LAND SURVEYORS  
 LAND PLANNERS

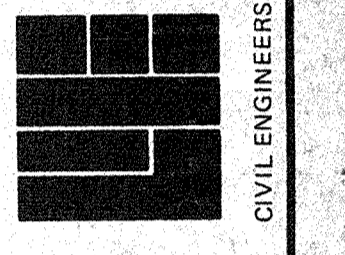

PROJECT NO.	73-660
DRAWN BY	M.L.T.
CHECKED BY	
DATE	

REVISIONS

Prepared For: R. L. Wilfong  
 Carmel, Indiana  
 STORM SEWER PLAN & PROFILE SHEET - Village

SHEET NO. 20  
 NOV 7 1992  
 OFFICE OF HAMILTON COUNTY SURVEYOR